

NOTES:

1. ALL WORK SHALL BE ACCORDING TO THE REQUIREMENTS OF THE BUILDING CODE AND THE DESIGN SPECIFICATIONS, UNLESS OTHERWISE SPECIFIED.

2. ALL WORK SHALL BE ACCORDING TO THE REQUIREMENTS OF THE BUILDING CODE AND THE DESIGN SPECIFICATIONS, UNLESS OTHERWISE SPECIFIED.

3. ALL WORK SHALL BE ACCORDING TO THE REQUIREMENTS OF THE BUILDING CODE AND THE DESIGN SPECIFICATIONS, UNLESS OTHERWISE SPECIFIED.

4. ALL WORK SHALL BE ACCORDING TO THE REQUIREMENTS OF THE BUILDING CODE AND THE DESIGN SPECIFICATIONS, UNLESS OTHERWISE SPECIFIED.

5. ALL WORK SHALL BE ACCORDING TO THE REQUIREMENTS OF THE BUILDING CODE AND THE DESIGN SPECIFICATIONS, UNLESS OTHERWISE SPECIFIED.

6. ALL WORK SHALL BE ACCORDING TO THE REQUIREMENTS OF THE BUILDING CODE AND THE DESIGN SPECIFICATIONS, UNLESS OTHERWISE SPECIFIED.

7. ALL WORK SHALL BE ACCORDING TO THE REQUIREMENTS OF THE BUILDING CODE AND THE DESIGN SPECIFICATIONS, UNLESS OTHERWISE SPECIFIED.

8. ALL WORK SHALL BE ACCORDING TO THE REQUIREMENTS OF THE BUILDING CODE AND THE DESIGN SPECIFICATIONS, UNLESS OTHERWISE SPECIFIED.

9. ALL WORK SHALL BE ACCORDING TO THE REQUIREMENTS OF THE BUILDING CODE AND THE DESIGN SPECIFICATIONS, UNLESS OTHERWISE SPECIFIED.

10. ALL WORK SHALL BE ACCORDING TO THE REQUIREMENTS OF THE BUILDING CODE AND THE DESIGN SPECIFICATIONS, UNLESS OTHERWISE SPECIFIED.

11. ALL WORK SHALL BE ACCORDING TO THE REQUIREMENTS OF THE BUILDING CODE AND THE DESIGN SPECIFICATIONS, UNLESS OTHERWISE SPECIFIED.

12. ALL WORK SHALL BE ACCORDING TO THE REQUIREMENTS OF THE BUILDING CODE AND THE DESIGN SPECIFICATIONS, UNLESS OTHERWISE SPECIFIED.

13. ALL WORK SHALL BE ACCORDING TO THE REQUIREMENTS OF THE BUILDING CODE AND THE DESIGN SPECIFICATIONS, UNLESS OTHERWISE SPECIFIED.

14. ALL WORK SHALL BE ACCORDING TO THE REQUIREMENTS OF THE BUILDING CODE AND THE DESIGN SPECIFICATIONS, UNLESS OTHERWISE SPECIFIED.

15. ALL WORK SHALL BE ACCORDING TO THE REQUIREMENTS OF THE BUILDING CODE AND THE DESIGN SPECIFICATIONS, UNLESS OTHERWISE SPECIFIED.

16. ALL WORK SHALL BE ACCORDING TO THE REQUIREMENTS OF THE BUILDING CODE AND THE DESIGN SPECIFICATIONS, UNLESS OTHERWISE SPECIFIED.

17. ALL WORK SHALL BE ACCORDING TO THE REQUIREMENTS OF THE BUILDING CODE AND THE DESIGN SPECIFICATIONS, UNLESS OTHERWISE SPECIFIED.

18. ALL WORK SHALL BE ACCORDING TO THE REQUIREMENTS OF THE BUILDING CODE AND THE DESIGN SPECIFICATIONS, UNLESS OTHERWISE SPECIFIED.

19. ALL WORK SHALL BE ACCORDING TO THE REQUIREMENTS OF THE BUILDING CODE AND THE DESIGN SPECIFICATIONS, UNLESS OTHERWISE SPECIFIED.

20. ALL WORK SHALL BE ACCORDING TO THE REQUIREMENTS OF THE BUILDING CODE AND THE DESIGN SPECIFICATIONS, UNLESS OTHERWISE SPECIFIED.

Rob Boyle
12 Byron Close Rye
Ph: (03) 9855 9990
Mob: 0411 990 895
Email: rob@gooddesignbuilders.com
www.gooddesignbuilders.com.au

Amendments:

Date:

PROPOSED MEETING ROOM AND RAMP FOR SOUTHERN PENINSULA RESCUE SQUAD AT 2900 POINT NEPEAN RD BLAIRGOWRIE

Drawn: ROB BOYLE
Date: 3/2/20
Project No: P40_002
Dwg No: P40_002 REV E
Sheet No: 4 OF 4 Sections

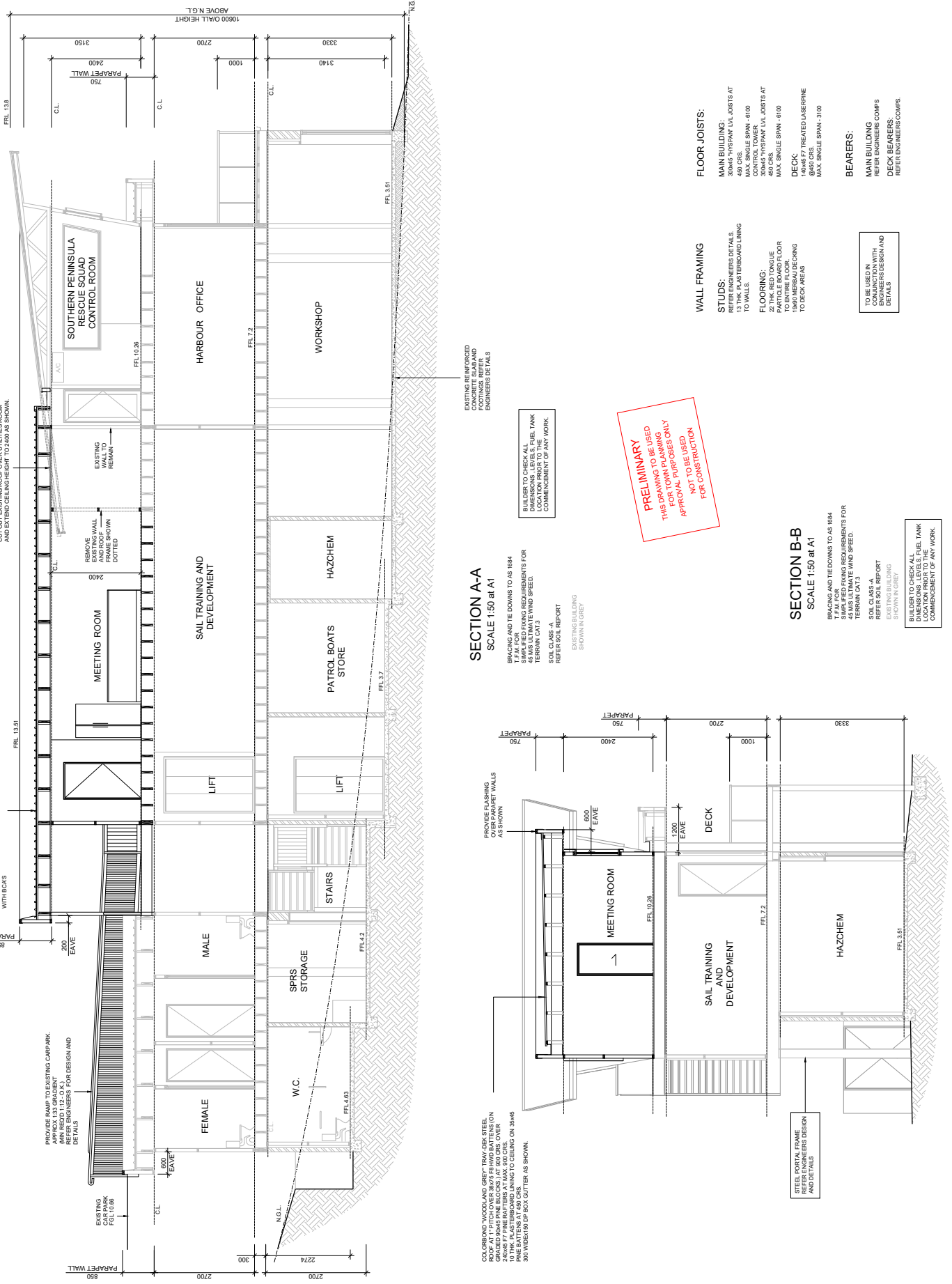

FLOOR JOISTS:

MAIN BUILDING:
300x45 HYBRANK U/L JOISTS AT 450 CRS
MAX. SINGLE SPAN - 6100

CONTROL TOWER:
300x45 HYBRANK U/L JOISTS AT 450 CRS
MAX. SINGLE SPAN - 6100

DECK:
TREATED LAMBERNE
MAX. SINGLE SPAN - 3100

WALL FRAMING

STUDS:
REFER ENGINEERS DETAILS.
13THK PLASTERBOARD LINING TO WALLS.

FLOORING:
27THK RED TORQUE PLANK FLOORING TO ENTIRE FLOOR.
1800 MERBAULDECKING TO DECK AREAS.

BEARERS:

MAIN BUILDING
REFER ENGINEERS COMPS

DECK BEARERS:
REFER ENGINEERS COMPS.

SECTION A-A
SCALE 1:50 @ A1

BRACING AND TIE DOWNS TO AS 1884
45 MS ULTIMATE WIND SPEED.
REFER ENGINEERS REPORT FOR COMPLIANCE WITH ALL APPROPRIATE STANDARDS.

PRELIMINARY
THIS DRAWING TO BE USED FOR TOWN PLANNING APPROVAL PURPOSES ONLY.
NOT TO BE USED FOR CONSTRUCTION.

SECTION B-B
SCALE 1:50 @ A1

BRACING AND TIE DOWNS TO AS 1884
45 MS ULTIMATE WIND SPEED.
REFER ENGINEERS REPORT FOR COMPLIANCE WITH ALL APPROPRIATE STANDARDS.